

David Soto, RTR, MBA
Quality Management Analyst



COMMUNITY RESOURCES

TONHC – Community Resources – 02.18.2020

LOCAL RESOURCES

In this section:

- US Postal Services
- Stores
- Food
- Gas & Service Stations



US Postal Services

- Services: Post Office / PO Boxes
- Address: 1 Main St., Sells, AZ 85634
- Hours:
 - Monday – Friday:
 - 7:00 AM to 8:00 PM
 - Saturday:
 - 9:00 AM to 8:00 PM
 - Closed Sunday
- Phone: (800) 275-8777

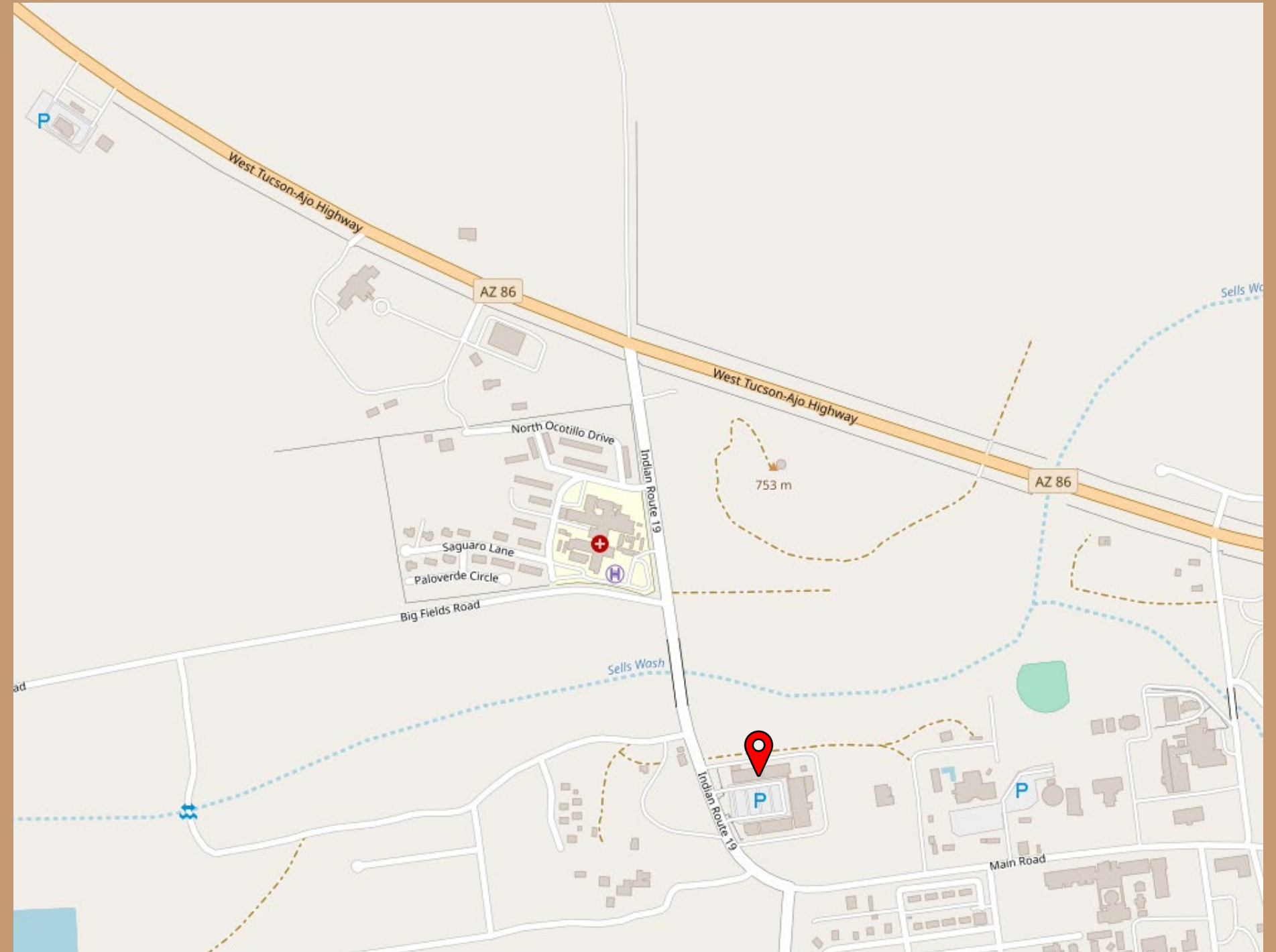

99 Cents and Bargain Store

- Services: General Retail
- Address: AZ-86, Sells, AZ 85634
- Hours:
 - Monday – Friday:
 - 7:00 AM to 8:00 PM
 - Saturday:
 - 9:00 AM to 8:00 PM
 - Closed Sunday
- Phone: (520) 383-2824

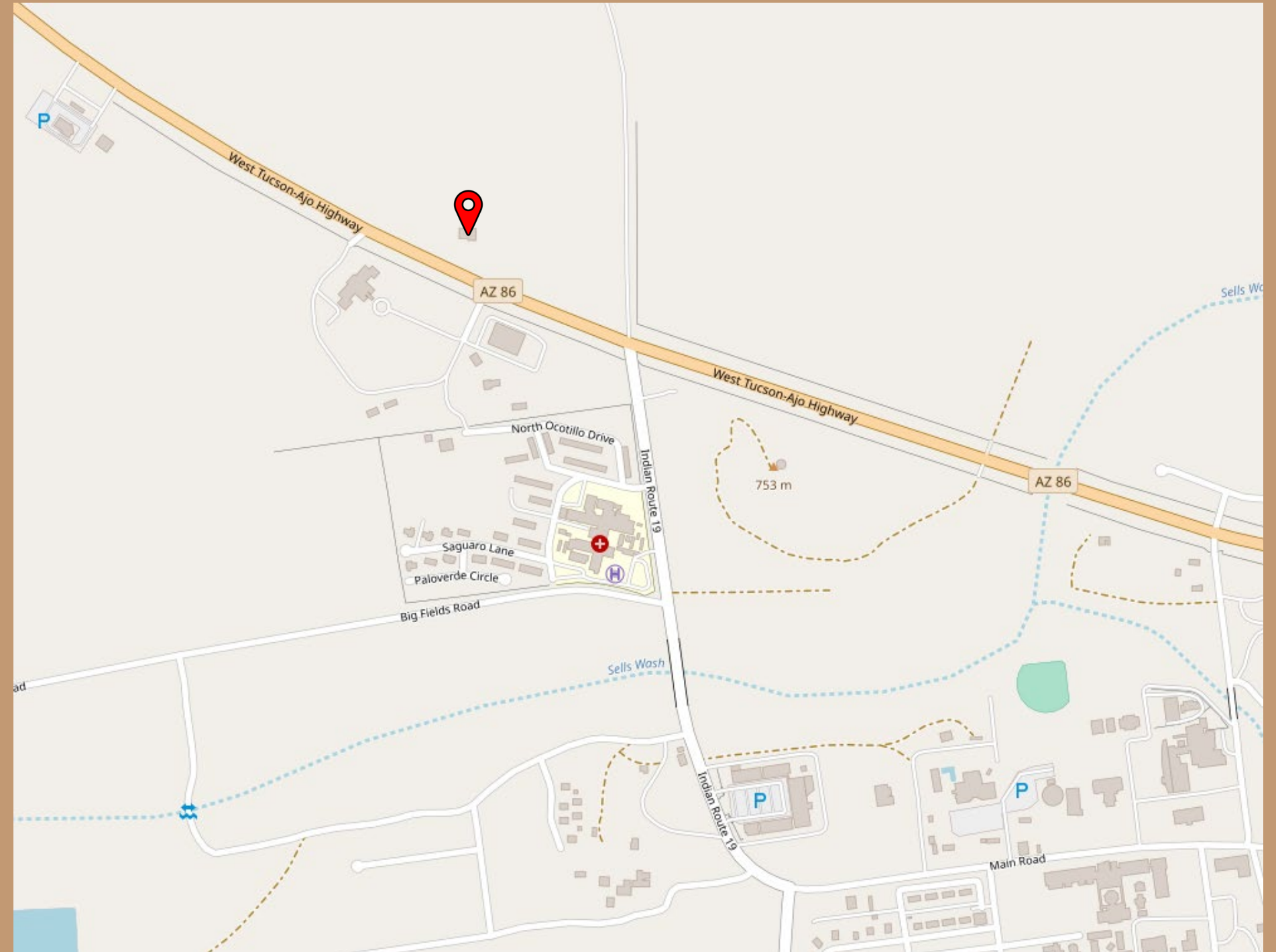

Bashas'

- Services: Groceries & Deli
- Located in Tohono Plaza
- Address: Indian Rte. 19, Sells, AZ 85634
- Hours:
 - Monday – Friday:
7:00 AM – 10:00 PM
 - Saturday & Sunday:
8:00 AM – 9:00 PM
- Phone: (520) 383-2546

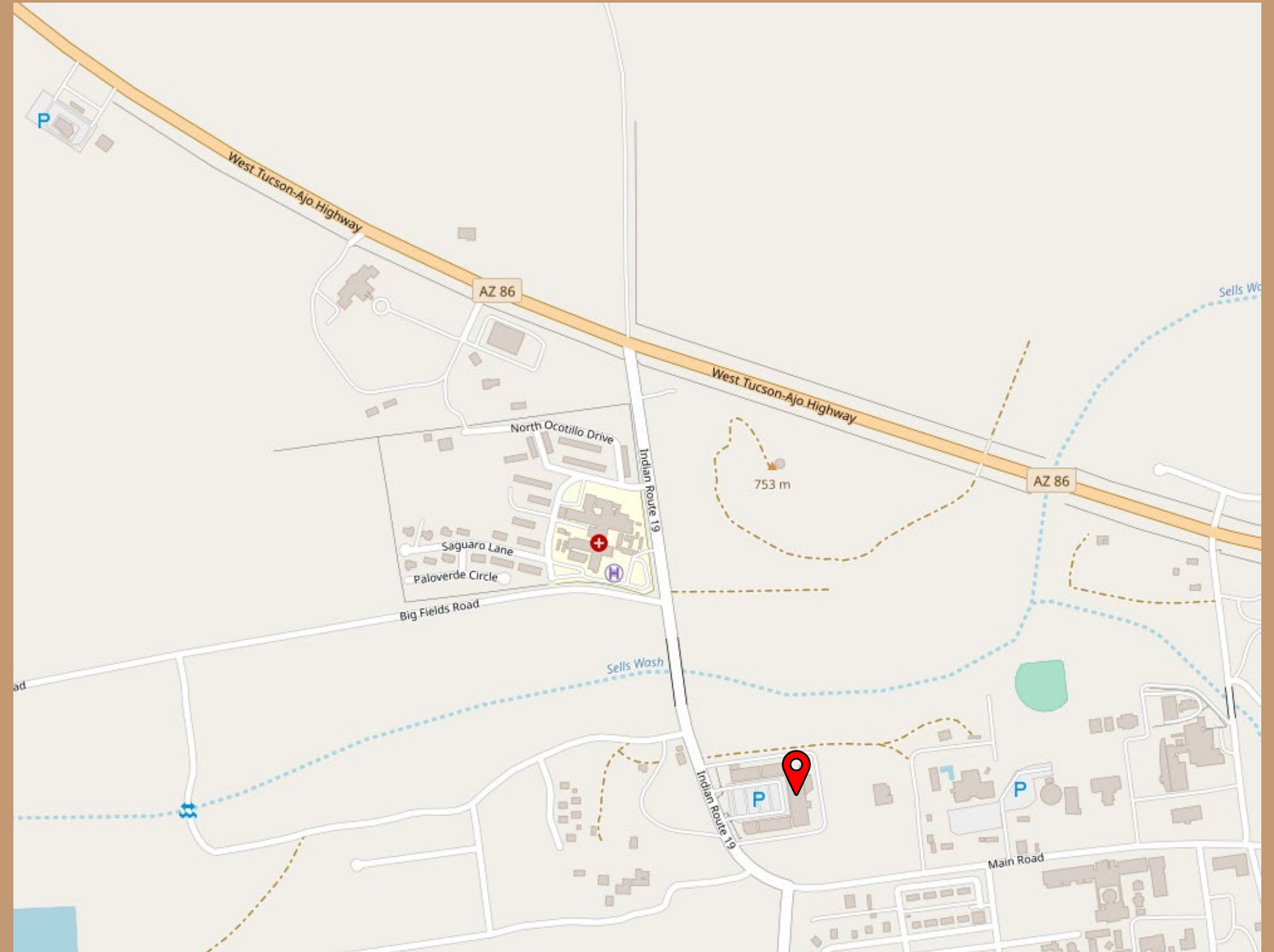

The Papago Café

- Services: Dining
- Address: AZ-86, Sells, AZ 85634
- Hours:
 - Monday – Friday
 - 8:00 AM to 8:30 PM
 - Saturday
 - 8:00 AM to 1:00 PM
 - Closed Sunday
- Phone: (520) 383-3510

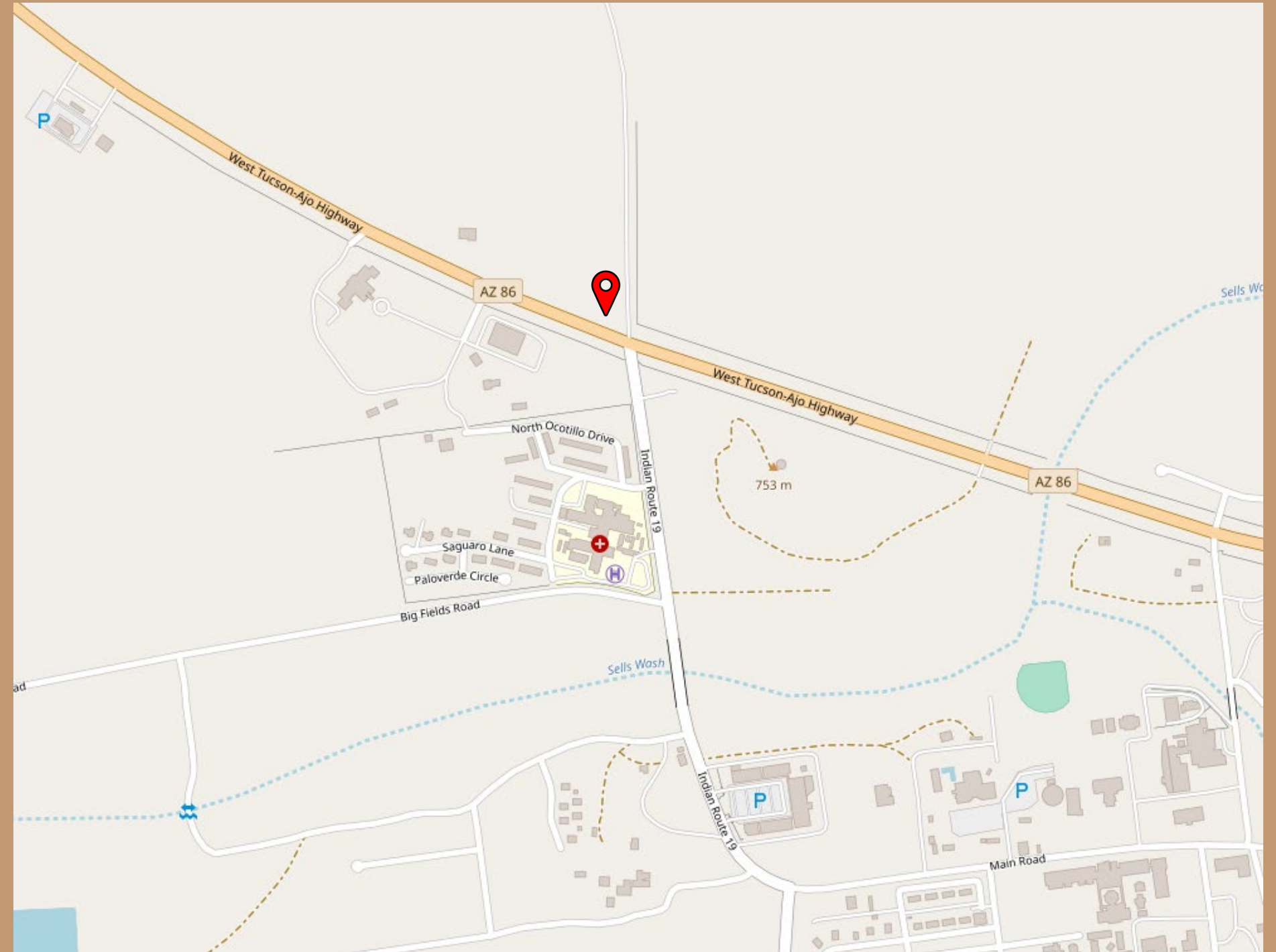

Food Carts / Trucks

Local Vendors:

- Located adjacent to Tohono Plaza
- Address: 1 Indian Rte. 19, Sells, AZ 85634
- Hours: vary per vendor
 - Monday – Friday
 - 8:00 AM to ??? PM
 - Closed Sunday

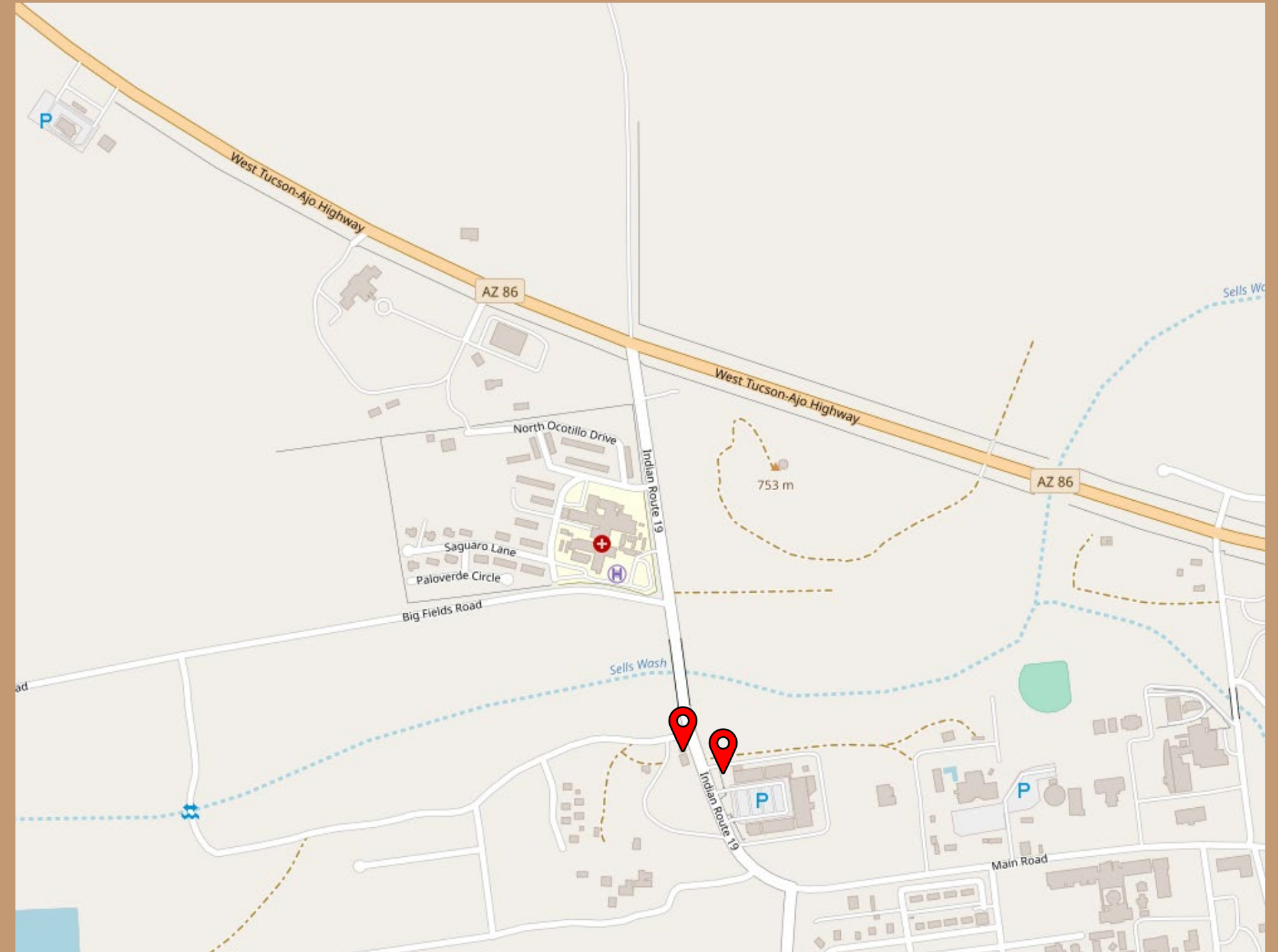

Shell (Diner)

- Services: Gas & Dining
- Located in Gas Station
- Address: AZ-86, Sells, AZ 85634
- Hours:
 - Monday – Friday
 - 7:00 AM to 10:30 AM (Breakfast)
 - 10:30 AM to 9:00 PM (Full Menu)
 - Closed weekends
- Phone: (520) 383-8778

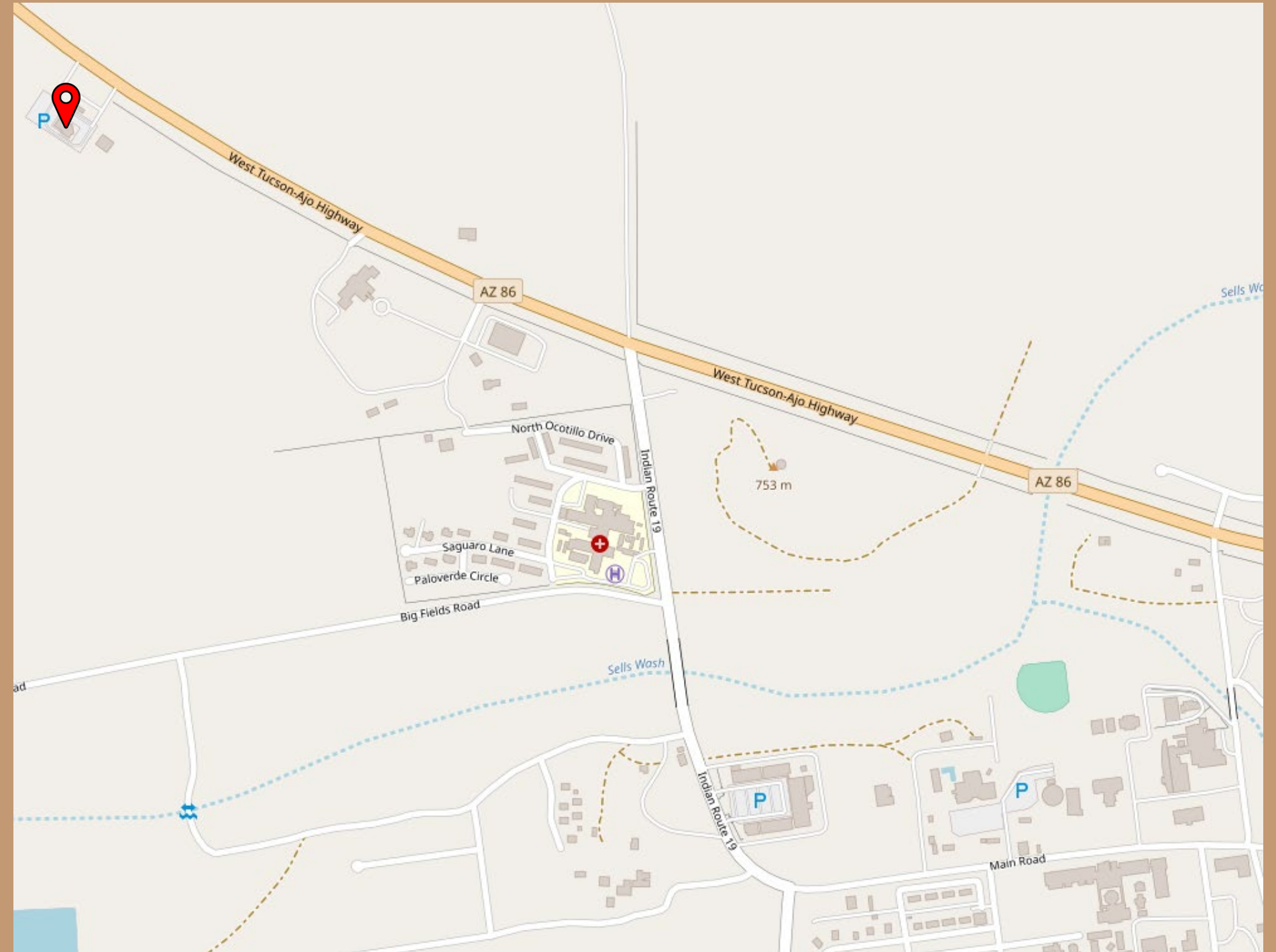

Sells Gas & Service Station

- Services: Gas & Auto Mechanic
- Address: 1 Indian Rte. 19, Sells, AZ 85634
- Hours:
 - Monday – Sunday
 - 6:00 AM – 8:30 PM
- Phone: (520) 383-2756

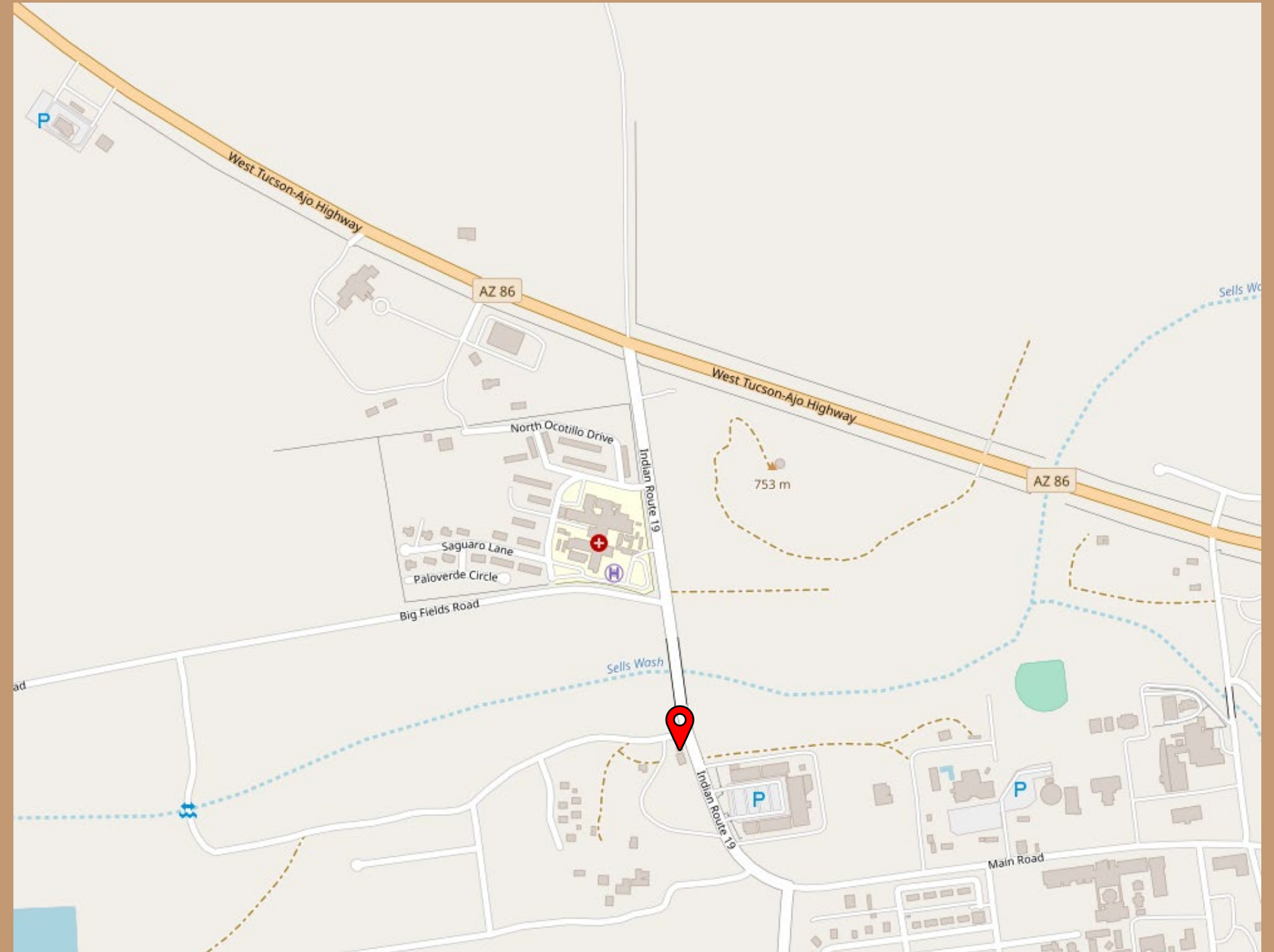

Gas Stations

- Always be aware of your fuel status when travelling out to the Nation
- Check your gauge before leaving work
- The distance from 3 points to Sells is 37 mi.
- The distance from Sells to Gu-achi is 22 mi.
- The distance from Gu-achi to Why, AZ is 39 mi.
- The distance from Gu-achi to the Loves on I-10 is 57 mi.

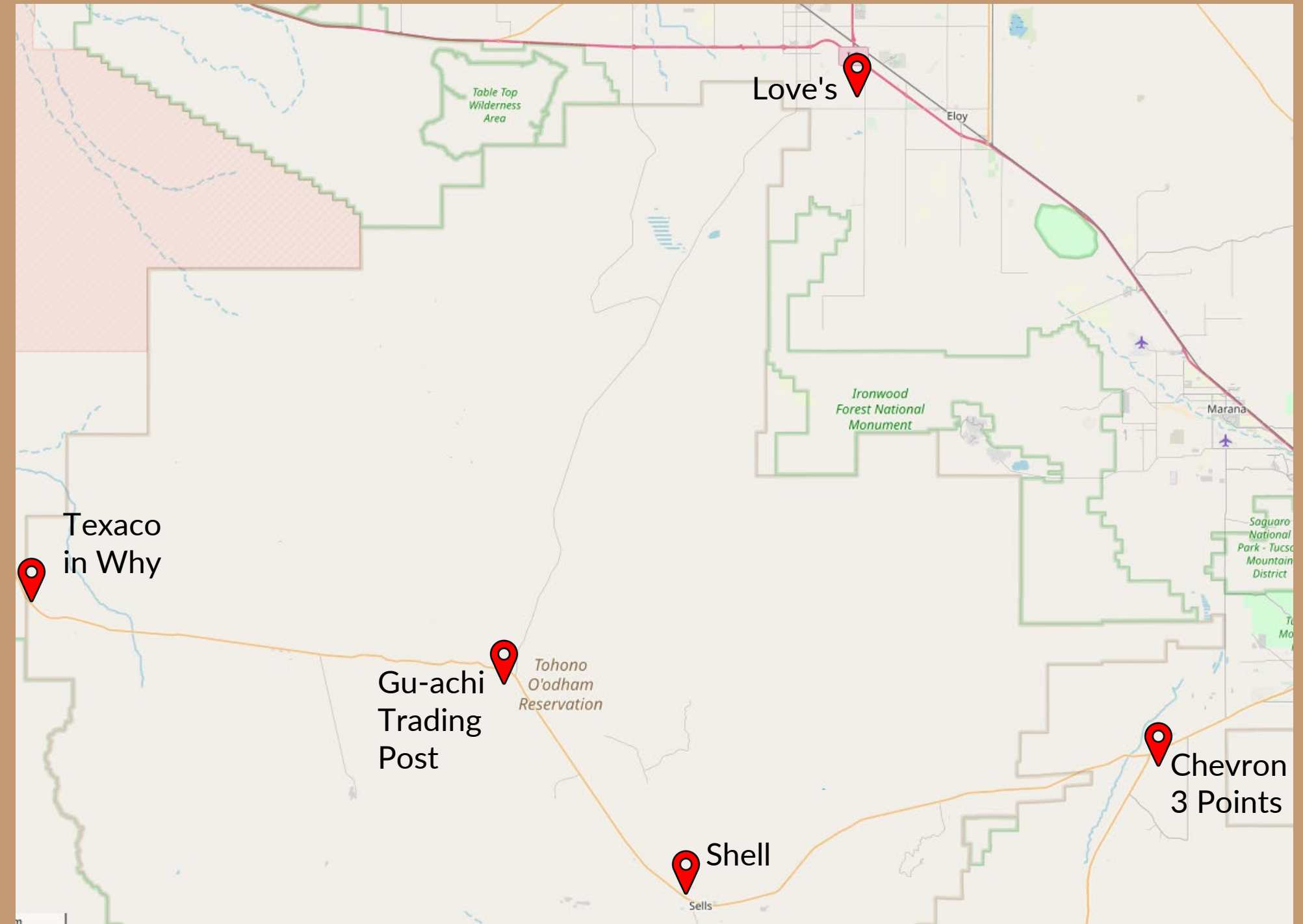

LOCAL WILDLIFE

In this section:

- Local wildlife
- Environmental concerns



Less Harmful

- Jack Rabbits
- Foxes
- Deer
- Racoon
- Horses
- Donkeys (Burro)

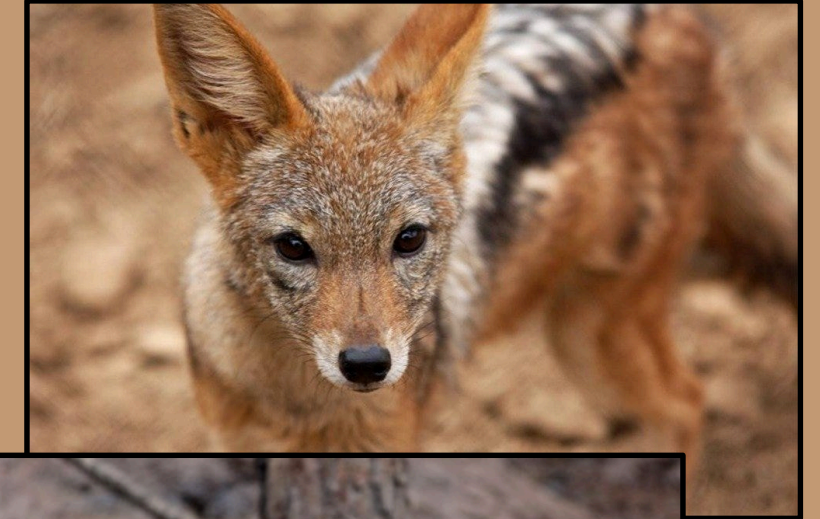

Potentially Harmful

- Snakes (Viper): Give a WIDE birth if spotted; if unspotted and hear sudden rattle then FREEZE; if bit seek immediate medical attention
- Javelina: Poor senses – easy to sneak up on; easily provoked especially if young are present
- Coyote: Some are adapted to urban living and will approach you looking for food
- Dogs, dogs everywhere: Tend to pack up (domestic or feral); treat with caution and do not feed



Environmental concerns

- Monsoons / flash floods
- Intense heat / sun
- Dust storms
- Driving on the Reservation
 - Street lighting sparse but many pedestrians
 - 2 lane highways with interstate-like speeds
 - Foliage close to side of roads



TONHC Van Pool

Coordinator Name	E-Mail	Departure TUC	Departure SELLS
Danielle Buchanan	Danielle.Buchanan@tonation-nsn.gov	6:00 AM	5:00 PM
Lucia Marrufo-Gonzalez	lucia.marrufo@tonation-nsn.gov	6:45 AM	6:00 PM
Tyrone Lopez	tylopez@gmail.com	6:35 AM	5:00 PM
Victor Stevens	Victor.Stevens@tonation-nsn.gov	7:00 AM	5:00 PM
Christopher Marshall	Christopher.Marshall@ihs.gov	6:00 AM	6:00 PM
Maria Galvan	Maria.Galvan@ihs.gov	6:15 AM	4:00 PM
David Wunder	David.Wunder@ihs.gov	6:30 AM	4:00 PM
Jose Perez	tonyjp520@gmail.com	6:30 AM	6:00 PM
Debbie Stumblingbear	Debbie.Stumblingbear@ihs.gov	5:45 AM	5:30 PM
Vanessa Nunez	Vanessa.Nunez@tonation-nsn.gov	5:15 AM	7:00 PM

- Van departs from SAVAHCS parking lot at scheduled times
- Cost varies per rider and is based on occupancy of time slot requested

CONTACT



TONHC Sells Hospital

David Soto, RTR, MBA — Quality Management Analyst
T: 520-383-7269 / david.soto@tonation-nsn.gov