



# TOHONO O'ODHAM NATION HEALTH CARE

Sells Hospital P.O. Box 548  
Sells AZ, 85634

## For Immediate Release

DATE: April 29, 2020

TONHC: 2020-COVID-19

Hospital & Health Centers

TON Public Health Information  
officer

Donna Hobbs  
(520) 383-7256 or  
(520) 383-7263

TON Sells Hospital  
P.O. Box 548  
Highway 86 & Topawa Rd  
Sells, AZ 85634  
(520) 383-7200

TON San Xavier  
Health Center  
7900 S. J Stock Road  
Tucson, AZ 85746  
(520) 295-2550

TON Santa Rosa  
Health Center  
HC01 Box 8700  
Federal Route 15  
Milepost 12  
Sells, AZ 85634  
(520) 383-5570

TON San Simon  
Health Center  
HC01 Box 8150  
Highway 86, Milepost 74  
Sells, AZ 85634  
(520) 362-7007

## Tohono O'odham Nation Health Care: Indoor Transition Changes

Tohono O'odham Nation Health Care (TONHC) has been transitioning care to indoor areas at all sites. As of April 22, 2020, all patient care has transitioned indoors at Sells, San Xavier, and San Simon. Further changes are outlined below.

**All Sites** - All patients will be asked several questions and have their temperature checked prior to entering the facilities. All patients will be asked to wear a mask if entering one of the facilities.

**Sells Hospital** – The First Check remains in the same location. The Second Check has been moved to the south entrance of outpatient, next to the social security modular. Patients who are bound for Second Check will be routed to parking lot #3. On Monday, the Pharmacy pick-up location has been relocated to the Dental modular (parking lot #2). When you arrive, please notify First Check that you are there for pharmacy pick-up.

**San Xavier Health Center** – The First Check remains in the same location. The Second Check has been moved to the San Xavier Dental modular. Patients will be directed to park at the back of the Dental building. A staff member will meet you at your car and escort you into the clinical area. Pharmacy pick-up parking is located at the south end of the main clinic. Remain in your vehicle and a staff member will take your information and deliver your medication to you.

**San Simon Health Center** – The First Check remains in the same location. The Second Check has been moved to north side of the clinic. The pharmacy pick-up area is located next to the First Check station.

At Tohono O'odham Nation Health Care (TONHC) your safety is the focus of our efforts. Your health is of utmost importance and we appreciate your cooperation throughout these changes.



# TONHC - Sells

4/29/2020

## First Check

You will be greeted and asked several screening questions. If you have any respiratory symptoms, you will be directed to the second check. If you have no symptoms, you can proceed to the Well Screen.

## Second Check (Sick)

If you have any respiratory symptoms, you will be checked by a doctor to determine the type of care that is needed.

## Well Screen (Not Sick)

If you are well and have no respiratory symptoms, you may proceed to your scheduled appointment, or check in for lab or radiology.

## Pharmacy Pick-Up

To pick up a prescription refill, provide name and date of birth and your medication will be delivered to you outside.

<i>Traffic</i>		<i>Parking</i>
Ingress	Orange arrow	PL1
First Check	Blue arrow	PL2
Pharmacy Pickup	Green arrow	PL3
Well Screen	Purple arrow	PU1
Second Check	Yellow arrow	PU2
Egress	Light green arrow	

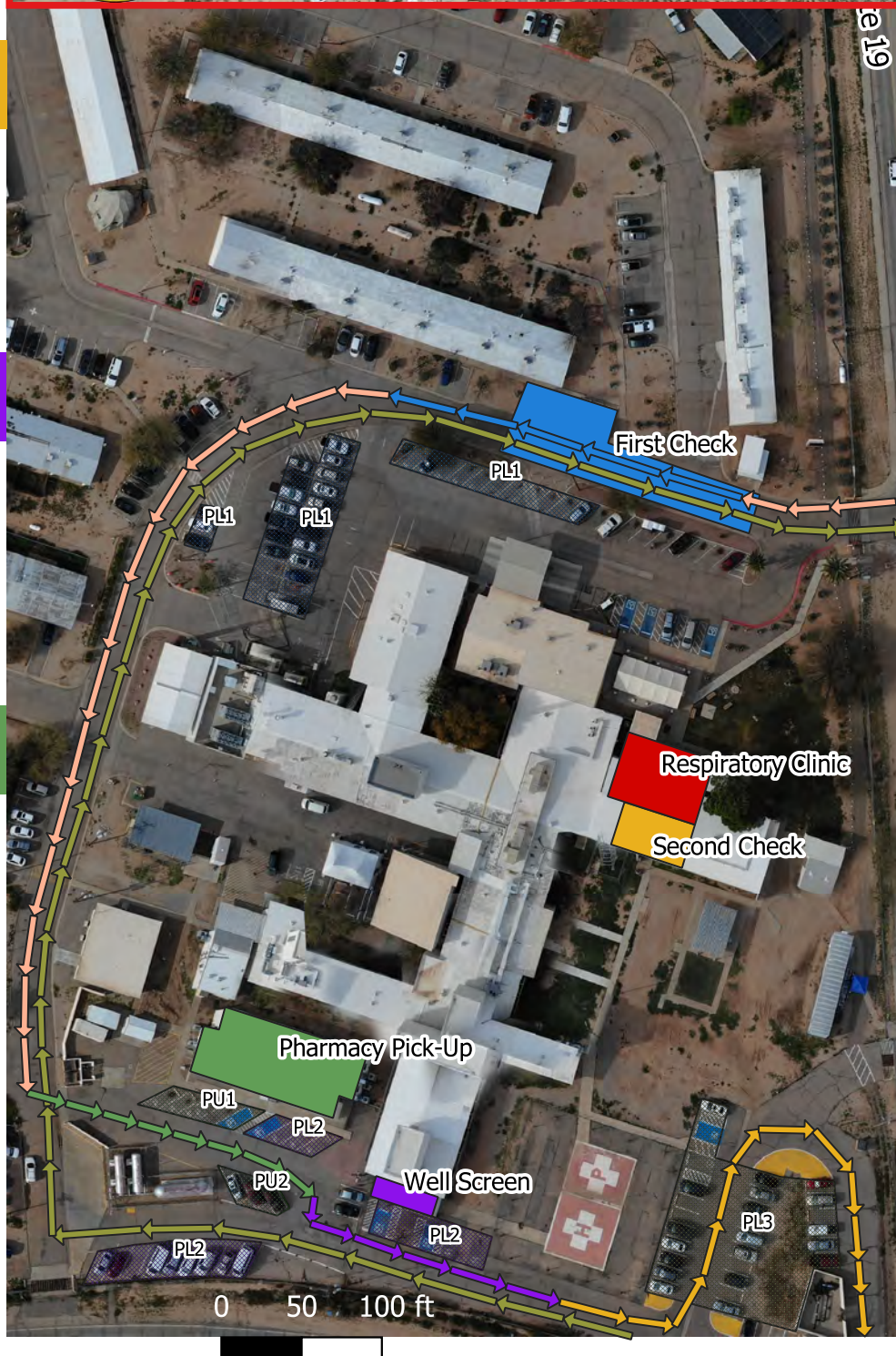



# TONHC - San Xavier

4/29/2020

## First Check

You'll be greeted at the main gate. You'll be asked several screening questions and your temperature will be checked. You'll be given a mask with instructions on how to wear it.

## Dental/COVID (Sick)

If you have any respiratory symptoms, you will be checked by a doctor to determine the type of care needed. Parking area is located at the back of the Dental Building. A staff member will meet you at your car and escort you into the clinical area.

## Well Visit (Not Sick)

If you are well and have no respiratory symptoms, you may proceed to your appointment/lab in the main clinic. Go to the entrance at the middle of the building.



## Pharmacy Pick-Up

To pick up a prescription refill, provide name and date of birth and your medication will be delivered to you outside. Proceed to the parking area for pharmacy pickup at the south end of the main clinic and remain in vehicle.

### Parking Traffic

 D/C  Ingress

 PU1  First Check

 PL1  D/C

 Pharmacy Pickup

 Egress





# First Check

# Second Check (Sick)

# Pharmacy Pick-Up

You'll be greeted and asked several screening questions. If you have any respiratory symptoms, you will be directed to the secondary check. If you have no symptoms, you can proceed to the Well Visit.

If you have any respiratory symptoms, you will be checked by a doctor to determine the type of care needed. Parking area is located at the back of the Ambulatory Clinic. A staff member will meet you at your car and escort you into the clinical area.

To pick up a prescription refill, provide name and date of birth and your medication will be delivered to you outside. Proceed to the parking area for pharmacy pickup at the south end of the main clinic and remain in vehicle. Park and call for your medications: 520-362-7029.

# TONHC - San Simon

4/29/2020



## Traffic

- Ingress
- First Check
- Pharmacy Pickup
- Second Check
- Egress

## Parking

- PL1
- PU1